

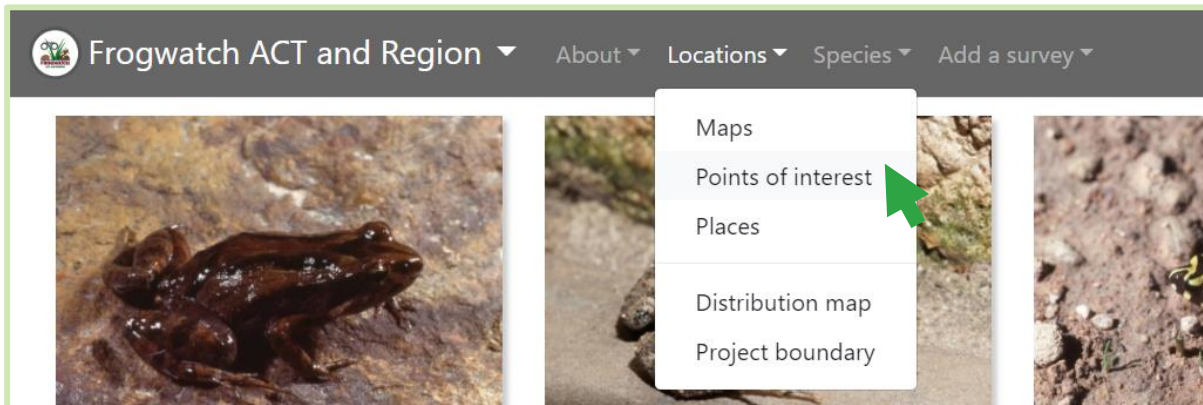

How to choose your survey site(s) online

1. Go to frogwatch-act.naturemapr.org
2. Log in or create your account using your email and a password.
3. In the top menu, click on **Locations** then **Points of interest** to open a page with a map and a list of all sites beneath it.



There are three ways you can find sites from here:

Option 1: Site map

1. Use the map like any Google map by dragging it along or by zooming in and out with your mouse.
2. Click on the icon  representing a FrogWatch site to reveal the site code and name.
3. By using a right mouse click on the site code/name, you can choose to open the site page in a new tab - which will make it easier to compare sites.
4. Alternatively, you can left click on the site code/name and this will take you to the site page, which contains information, such as site coordinates, location, best access route, previous surveys.

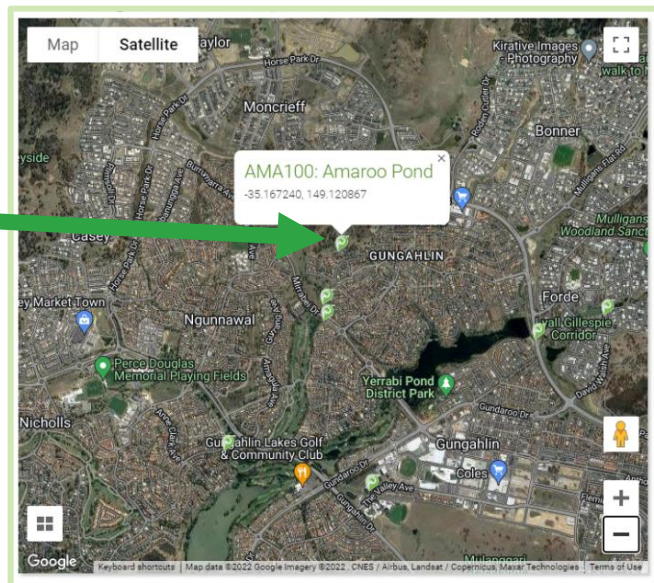

Option 2: Browse the site list

1. If you know the site code(s) of your target site(s), you can use the alphabetical site list below the map.
2. Scroll through the list to find your site(s), then click on the hyperlinked site code to get to the site page for more information.

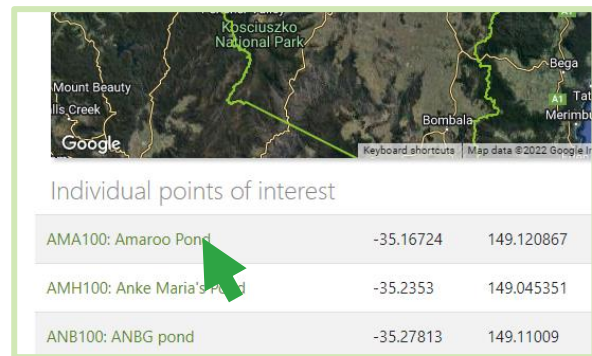

Option 3: Quick search using name or code

1. If you know part of the site name or code, you can use the **Quick Search** feature at the top right of the page to find your target site(s).

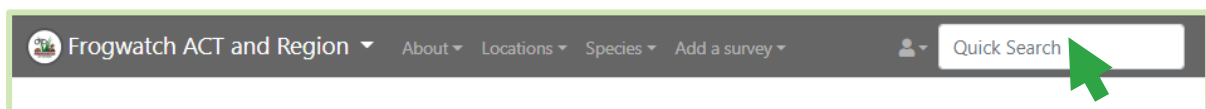

2. Start typing the site name or code into the Quick Search field, then click the site from the dropdown results to get to the site page.

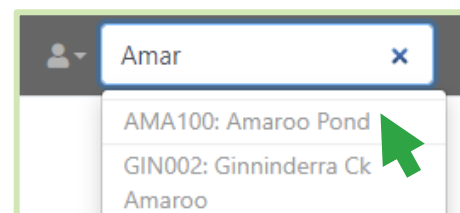

Once you are on a site page, you can start exploring.

The screenshot shows the website interface for 'AMA100: Amaroo Pond'. At the top, there is a navigation bar with 'Frogwatch ACT and Region' and a search bar. Below the navigation, a breadcrumb trail reads: 'Home → Points of interest → Current frogwatch sites → AMA100: Amaroo Pond [field guide | sightings | surveys]'. The main title is 'AMA100: Amaroo Pond'. Below the title, it says 'Page 1 of 1 - all surveys' with a '19' icon. A table lists several surveys with columns for survey name, site name, surveyor, and date. To the right of the table is a map of the pond area, labeled 'View distribution'. Below the map is a text box describing the pond: 'Large constructed pond - constructed 2005. Survey site at eastern side of dam wall. Access via Evalla Cct, Amaroo'. Further down, there is a 'Location information' section with coordinates and a 'Moderators' section.

Survey Name	Site Name	Surveyor	Date
Frog Survey 3	AMA100: Amaroo Pond	RobynB	17 Oct 2021
Frog Survey 4	AMA100: Amaroo Pond	RobynB	12 Oct 2021
Frog Survey 2	AMA100: Upper Ginninderra Creek, Amaroo Pond	RobynB	28 Oct 2020
Frog Survey 2	AMA100: Upper Ginninderra Creek, Amaroo Pond	RobynB	23 Oct 2020
Frog Survey 4	AMA100: Upper Ginninderra Creek, Amaroo Pond	AnkeMaria	22 Oct 2019
Frog Survey 5	AMA100: Upper Ginninderra Creek, Amaroo Pond	AnkeMaria	5 Oct 2019
Frog Survey 4	AMA100: Upper	ACTFrogwatch	21 Oct 2017

The initial view is the site's **surveys** 1 page. It shows the site code and name, a list and total number of all surveys on the left, and a site map and site location details on the right.

Above the site code/name, you can click on **sightings** 2 to show a list with all individual frog sightings for this site. Make sure the little worksheet icon in the top right corner of the sightings list is clicked to show all sightings (sometimes it defaults to only showing audio sightings).

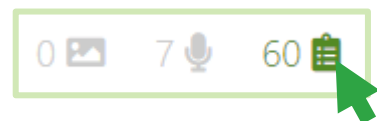

The **field guide** 3 will provide an overview of every species ever observed at this site.

The **map** 4 on the right side of the site page will expand and show more detail when clicked on (sometimes it takes several clicks).



How to enter your data online – the right way

There is NO APP for FrogWatch, as the NatureMapr app cannot be used to input FrogWatch data.

All data must be entered via the web link:
frogwatch-act.naturemapr.org

1. Go to frogwatch-act.naturemapr.org and log into the portal using your credentials.
2. In the top menu, click on **Add a survey** then **Add a frog survey**. The online field data sheet will show, and you can start entering your data.

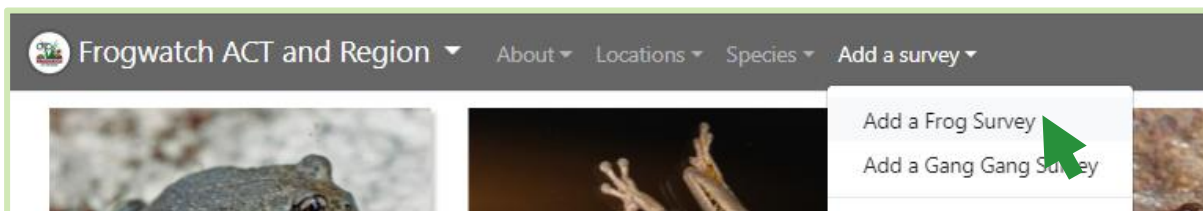

3. Enter your data into the following fields:

Media: Upload your recording by clicking on the big grey box on top of the page and follow the prompts. If your file is too large to upload, please email it to frogwatch@ginninderralandcare.org.au instead.

Location: In the **Location group** dropdown, select **Current frogwatch sites**, and then in the **Point of interest** dropdown select your site code.

Date & time: Click on the date field to show a calendar and the time. Click on the survey date and change the time to reflect the time of the survey. Ensure you click PM!

Observed species: Click the **Add a species** button and add all species that you observed or thought to have heard, including estimated abundance range, or exact abundance where possible.

Additional information: Use the provided dropdowns and fields to enter your data as per your data sheet.

Description: Please add any interesting and relevant information, like weather patterns or disturbances at the site. Also please add the names of all involved volunteers, so that their names can be included in our hall of fame!

Report this survey: Just click this button and the survey will be submitted.

